

Nevada Workers' Compensation Section

# *D-38 Claim Submission/Update Form Changes – Insurer Web Portal*

Three new fields added to capture rating information for reporting requirements.

There are 3 new fields added in the Claim Information section of the D-38 Claim submission and update forms. These fields are Rating Completed Date, Rating Practitioner, and Rating Assignment Method.

When a value is entered in Permanent Impairment Percentage field. These new fields become mandatory.

**CARDS** Nevada Workers' Compensation Section  
Claims and Regulatory Data System

Hello, Jesse Stephenson! Log Out

Home Find a Treating Provider Benefit Penalties Search My Account ?

### Claim Information

|  |  |  |
|--|--|--|
| <b>Date of Injury/Date of Disablement *</b><br>01/01/2023            | <b>Date C-4 Received by Insurer/Claims Admin *</b><br>01/10/2023 | <b>Date Accepted/Denied *</b><br>01/17/2023    |
| <b>Accepted *</b><br>Yes   | <b>Type of Loss *</b><br>Traumatic Injury (616)                  | <b>Catastrophic</b><br>No                      |
| <b>Nature of Injury *</b><br>04 - Burn                               | <b>Cause of Injury *</b><br>02 - Hot Objects or Substances       | <b>Death Result of Injury</b><br>Select...     |
| <b>Permanent Impairment Percentage</b><br>10                         | <b>Death Date</b><br>  | <b>Rating Assignment Method *</b><br>Select... |
| <b>Rating Completed Date *</b><br>Rating Completed Date is required. | <b>Rating Practitioner *</b><br>Rating Practitioner is required. |  |
| <b>Benefit Type Periods</b><br>None                                  |  |  |

Add Benefit Type Period +

### Related Entities

|   |                        |
|---|------------------------|
| <b>Employer</b><br>testweb:1433 Employer Name * | <b>Employer FEIN *</b> |
|---|------------------------|

Entries must be made for Rating Completed Date, Rating Practitioner, and Rating Assignment Method. In the drop down for Rating Assignment Method, “Rotating Panel” has been replaced with “Panel”. “Panel” is to be selected, if the assignment is RANDOM.

Next EDIT Body Parts and mark Rated check box and select Update.

Body Parts

Injured Side

Accepted

Rated

Close Update

| Code | Description | Injured Side | Accepted | Rated |             |
|------|-------------|--------------|----------|-------|-------------|
| 0011 | Skull       |              | Yes      | No    | Edit Delete |

If Permanent Impairment Percentage is 0-100%, there must be at least 1 Rated Body Part.

Add Body Part +

I hereby certify that the information contained on this form is true and correct. I also certify that I am duly authorized representative of the submitter \*

Save Cancel Submit

Home | Contact Us | Privacy Policy | Terms and Conditions

Copyright ©2023 State of Nevada - All Rights Reserved

If the RATED check box is marked and Permanent Impairment Percentage, Rating Completed Date, Rating Practitioner, and Rating Assignment Method are not entered, then an error will be displayed.

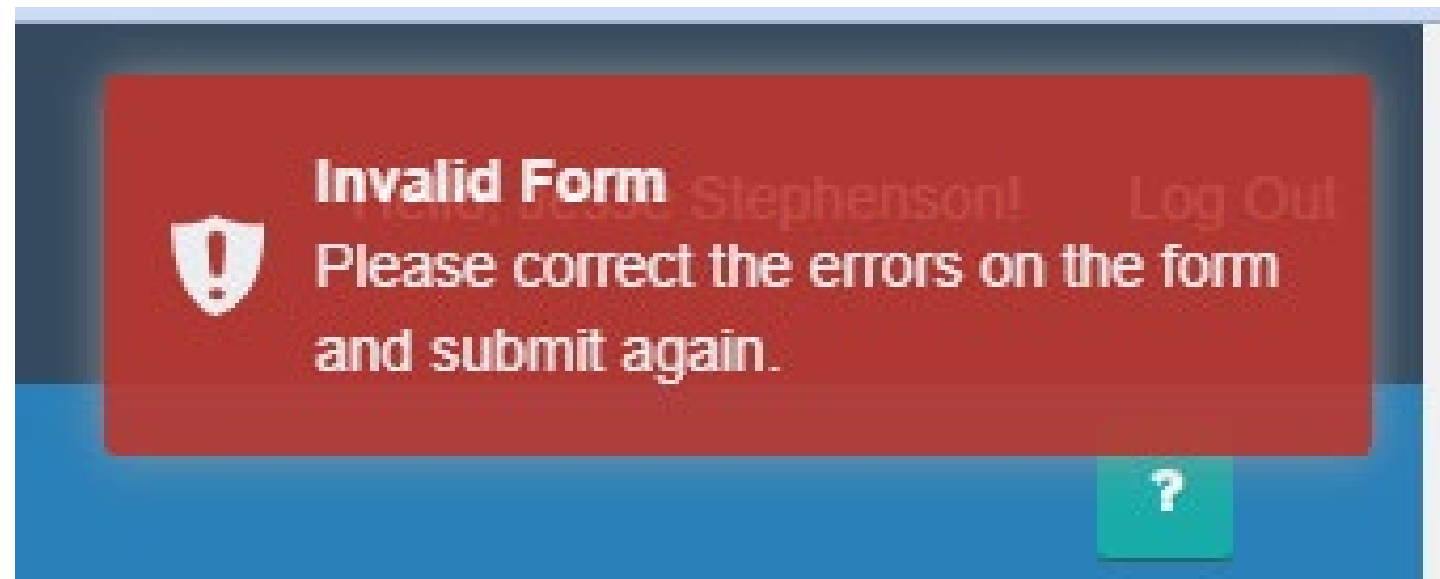

Entries must be made in these fields to correct the error message.

- Permanent Impairment Percentage (text input)
- Rating Completed Date (text input)
- Rating Practitioner (dropdown menu)
- Rating Assignment Method (dropdown menu)

Other visible fields include:

- Date of Injury/Date of Disablement \* (01/01/2023)
- Accepted \* (Yes)
- Nature of Injury \* (04 - Burn)
- Date C-4 Received by Insurer/Claims Admin \* (01/10/2023)
- Type of Loss \* (Traumatic Injury (616))
- Cause of Injury \* (02 - Hot Objects or Substances)
- Date Accepted/Denied \* (01/17/2023)
- Catastrophic (No)
- Death Date (text input)
- Death Result of Injury (Select...)
- Benefit Type Periods (None)

A red error message is visible below the Permanent Impairment Percentage field: "If there is at least one Rated Body Part, Permanent Impairment Percentage must be between 0-100%".

Related Entities section shows "Employer".